View this email in your browser

Seymour Street Methodist Church
Living for Jesus, Sharing His Love

THIS WEEK — Seymour Street

SERVICES
THIS SUNDAY - 22 FEBRUARY

This Sunday there will be TWO Services at 10.00 am and 11.30 am. Both Services will be led by David who will begin a new Lent series called 'Wilderness Listening'.

C4K, 10:24, POD and Creche will take place.

Tea and Coffee will be served between the Services.

Prayer Ministry will be available after the Service.

BUILDING WORK AT CHURCH
Please note that the access to the Church is through the hall doors. This means you will be entering the Church from the front (ie beside the pulpit).
We also apologise that while the property scheme is ongoing there may be times when parts of the car park are in use for construction vehicles which will limit spaces.
We would ask for your patience and understanding as this is unavoidable.

DAMASK COMMUNITY OUTREACH — Wellbeing

The Wellbeing Programme takes place on Tuesday.
Pilates 10.00-10.45 am
Unfortunately, due to the building work, there will be no Short Mat Bowls on Tuesdays in the coming weeks
Coffee 10.30-11.30 am
Community Fridge 10.30-11.30 am

Everyone is welcome to these events.

LOOKING AHEAD — Seymour Street

NEWS & CELEBRATIONS — Seymour Street

BEREAVEMENTS
We are so sorry to have to report the following deaths:

Chris Allen died suddenly on Monday. A Service of Thanksgiving for his life will be held in Seymour Street tomorrow (Saturday) at 12.00 noon. Please remember Karen, Lauren, Jonny and Andrew and the whole family in your prayers.

Reta Colligan died on Sunday. Please remember Brian, Mark, Robert, Helen and Geoff and the whole family in your prayers.

Congratulations to Gordon and Leah Murray who celebrate their 40th Wedding Anniversary tomorrow (Saturday).
Happy Ruby Anniversary Gordon and Leah!

As mentioned in the services a few weeks ago, while the work continues on our own church buildings, we are also supporting the congregation of Bethlehem Methodist Church in Osire Refugee Camp in Namibia. Following storm damage and the need for a bigger building they need to complete a new roof and put in a concrete floor which they do not have the funds for.

If you wish to support this project financially, you can do so in a number of ways:

1. **Special envelopes** will be available in church. These give the option of having Gift Aid reclaimed on your donation.
2. If you already **give online**, you can make a donation using the normal church bank details adding the reference: NAMIBIA . This also allows for Gift Aid to be reclaimed if you have a current mandate in place.
3. **Offering plates** will be available in church in the coming weeks.

If you would like more information about the project or how to give contact David

If you know of someone who has a significant birthday, anniversary or event in our church family and would like a mention in 'News & Celebrations' please contact David or Shirley. Obviously we don't have space for every event but we'll try to fit in the major ones if possible!

ANNOUNCEMENTS & EVENTS — Local Community

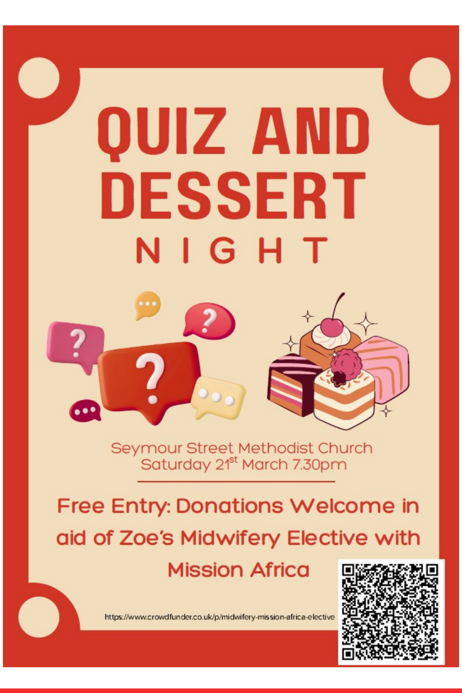

PLEASE NOTE THAT ZOE'S QUIZ AND DESSERT NIGHT IS 21 MARCH, AND NOT TOMORROW.

Please remember to support Lisburn Foodbank.

EVENTS & INFORMATION — Around the Circuit

EVENTS & INFORMATION — Methodist Connexion

The Methodist Church in Ireland has produced a Lent daily devotional this year. Lent begins on Wednesday 18th February. You can download a text version or listen as a daily podcast. More information **HERE**

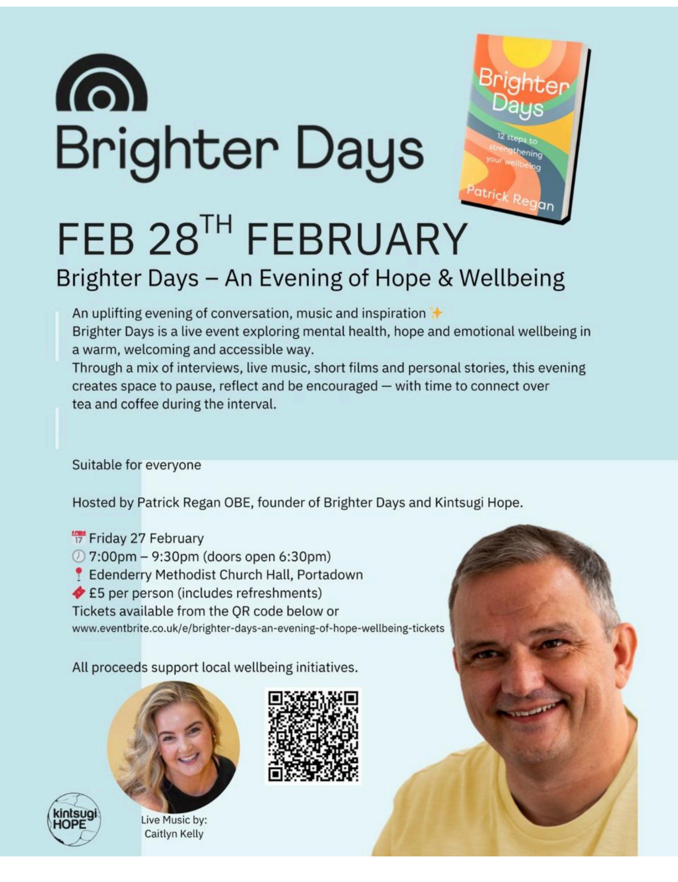

World Development & Relief Prayers of Solidarity for Venezuela are available to download **HERE**

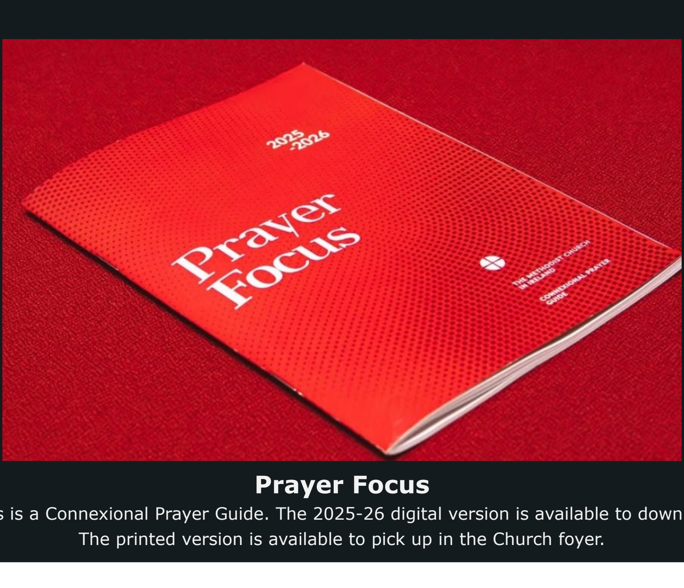

Prayer Focus
Prayer Focus is a Connexional Prayer Guide. The 2025-26 digital version is available to download **HERE**
The printed version is available to pick up in the Church foyer.

We are a Safe Place Church

Past Issues of Seymour Street Update
If there are any previous emails which you wish to refer back to you can view recent past issues here:
http://tiny.cc/SeymourStreetUpdates

Minister: David Turtle 07808 909192 david.turtle@irishmethodist.org
Pastoral Assistant: Shirley Carrington 07746 666860 shirley.carrington@irishmethodist.org
Youth Pastor: Ashleigh McKendry 07916 206901 ashleigh.mckendry@irishmethodist.org
Secretary: Adrienne Stewart 07773 983981 secretary@seymourstreet.org

Copyright © 2026 Seymour Street Methodist Church, All rights reserved.

Want to change how you receive these emails?
You can update your preferences or unsubscribe from this list.

INTUIT mailchimp